

PERSONAL DATA SHEET

WARNING: Any misrepresentation made in the Personal Data Sheet and the Work Experience Sheet shall cause the filing of administrative/criminal case/s against the person concerned.
READ THE ATTACHED GUIDE TO FILLING OUT THE PERSONAL DATA SHEET (PDS) BEFORE ACCOMPLISHING THE PDS FORM.
Print legibly. Tick appropriate boxes () and use separate sheet if necessary. Indicate N/A if not applicable. DO NOT ABBREVIATE.

1. CS ID No. (Do not fill up. For CSC use only)

I. PERSONAL INFORMATION

2. SURNAME	ARRADAZA		
FIRST NAME	CATHERINE	NAME EXTENSION (JR., SR) N/A	
MIDDLE NAME	CASTRO		
3. DATE OF BIRTH (mm/dd/yyyy)	07/24/1979	16. CITIZENSHIP	<input checked="" type="checkbox"/> Filipino <input type="checkbox"/> Dual Citizenship <input checked="" type="checkbox"/> by birth <input type="checkbox"/> by naturalization
4. PLACE OF BIRTH	BAYBAY, LEYTE	If holder of dual citizenship, please indicate the details.	Pls. indicate country:
5. SEX	<input type="checkbox"/> Male <input checked="" type="checkbox"/> Female		Philippines
6. CIVIL STATUS	<input checked="" type="checkbox"/> Single <input type="checkbox"/> Married <input type="checkbox"/> Widowed <input type="checkbox"/> Separated <input type="checkbox"/> Other/s:	17. RESIDENTIAL ADDRESS	House/Block/Lot No. Street BRGY. STO. ROSARIO Subdivision/Village Barangay BAYBAY LEYTE City/Municipality Province
7. HEIGHT (m)	1.5 m	ZIP CODE	6521
8. WEIGHT (kg)	53 kg	18. PERMANENT ADDRESS	House/Block/Lot No. Street STO. ROSARIO Subdivision/Village Barangay BAYBAY LEYTE City/Municipality Province
9. BLOOD TYPE	O	ZIP CODE	6521
10. GSIS ID NO.	021-1365-1339-2	19. TELEPHONE NO.	335-3773
11. PAG-IBIG ID NO.		20. MOBILE NO.	09176330054
12. PHILHEALTH NO.	130-2507-7335-9	21. E-MAIL ADDRESS (if any)	catherine_arradaza@yahoo.com/ catherine.arradaza@vsu.edu.com
13. SSS NO.			
14. TIN NO.	919-702-437		
15. AGENCY EMPLOYEE NO.	V00718		

II. FAMILY BACKGROUND

22. SPOUSE'S SURNAME	N/A	23. NAME OF CHILDREN (Write full name and list all)	DATE OF BIRTH (mm/dd/yyyy)
FIRST NAME		N/A	N/A
MIDDLE NAME			
OCCUPATION	N/A		
EMPLOYER/BUSINESS NAME	N/A		
BUSINESS ADDRESS	N/A		
TELEPHONE NO.	N/A		
24. FATHER'S SURNAME	ARRADAZA		
FIRST NAME	MATEO	NAME EXTENSION (JR., SR)	
MIDDLE NAME	MABIA	SR	
25. MOTHER'S MAIDEN NAME			
SURNAME	CASTRO		
FIRST NAME	CORAZON		
MIDDLE NAME	CUASITO		

(Continue on separate sheet if necessary)

III. EDUCATIONAL BACKGROUND

26. LEVEL	NAME OF SCHOOL (Write in full)	BASIC EDUCATION/DEGREE/COURSE (Write in full)	PERIOD OF ATTENDANCE		HIGHEST LEVEL/ UNITS EARNED (if not graduated)	YEAR GRADUATED	SCHOLARSHIP/ ACADEMIC HONORS RECEIVED
			From	To			
ELEMENTARY	BAYBAY SOUTH CENTRAL SCHOOL (BSCS)	PRIMARY EDUCATION	1985	1991	Graduated	1991	N/A
SECONDARY	FRANCISCAN COLLEGE OF THE IMMACULATE CONCEPTION (FCIC)	HIGH SCHOOL	1991	1995	Graduated	1995	N/A
VOCATIONAL / TRADE COURSE	N/A						
COLLEGE	VISAYAS STATE COLLEGE OF AGRICULTURE	BS in AGRICULTURE	1995	1999	Graduated	1999	N/A
	FRANCISCAN COLLEGE OF THE IMMACULATE CONCEPTION	BS in SECONDARY EDUCATION	2008	2011	32		
GRADUATE STUDIES	VISAYAS STATE COLLEGE OF AGRICULTURE	MS in HORTICULTURE	2005	2013	Graduated	2013	N/A
	UNIV. OF THE PHILIPPINES LOS BANOS (UPLB)	PhD in HORTICULTURE	2013	2018	Graduated	2018	DOST

(Continue on separate sheet if necessary)

SIGNATURE		DATE	11/18/2019
-----------	---	------	------------

[illegible]

V. WORK EXPERIENCE
(Include private employment. Start from your recent work) Description of duties should be indicated in the attached Work Experience sheet.

(Include private employment. Start from your recent work) Description of duties should be indicated in the attached Work Experience sheet.

[illegible]

SIGNATURE	<i>[Signature]</i>	DATE	11/18/2019
-----------	--------------------	------	------------

Cont A

11/18/2019

VI. VOLUNTARY WORK OR INVOLVEMENT IN CIVIC/NON-GOVERNMENT/PEOPLE/VOLUNTARY ORGANIZATIONS					
29	NAME & ADDRESS OF ORGANIZATION (Write in full)	From	To	NUMBER OF HOURS	
	NONE	/ /	/ /		
		/ /	/ /		
		/ /	/ /		
		/ /	/ /		
		/ /	/ /		
		/ /	/ /		
		/ /	/ /		
(Continue on separate sheet if necessary)					
VII. LEARNING AND DEVELOPMENT (L&D) INTERVENTIONS/TRAINING PROGRAMS ATTENDED (Start from the most recent L&D/training program and include only the relevant L&D/training taken for the last five (5) years)					
30.	TITLE OF SEMINAR/CONFERENCE WORKSHOP/SHORT COURSES (Write in full)	(mm/dd/yyyy) From To		NUMBER OF HOURS	Type of LD (Managerial/ Supervisory/ CONDUCTED/ SPONSORED BY
	PSSN ICONSIE 2018 Annual Conference	07/02/2019	07/06/2019	32	Scientific PSSN
	Training on Enhancing the Capacity of NAARRDN Researchers on the Science of R&D management	12/04/2018	12/07/2018	32	Technical DOST-PCAARRD
	ASIAN Association of Agric'l Colleges and Universities 22nd Biennial Conference	10/16/2018	10/18/2018	24	Scientific AAAcu, VSU
	ISSAAS International Congress 2018	10/12/2018	10/14/2018	24	Scientific ISSAAS
	Training Workshop on " How to Get Key Decision Makers to Say YES to Your Project Ideas: A training Course for Project implementers	07/26/2018	07/28/2018	24	Technical DOST-PCAARRD
	11th PAPTCB Inc. Scientific Conference	07/09/2018	07/14/2018	32	Scientific PAPTCB INC.
	10th PAPTCB Inc. Scientific Conference	07/09/2018	07/14/2018	32	Scientific PAPTCB INC.
	24th FCSSP Scientific Conference	06/13/2017	06/17/2017	32	Scientific FCSSP
	Current Climate Change Perspectives: Implications and Opportunities for Action	10/27/2016		3h	Scientific Crop Science Cluster-UPLB
	AGELESS WONDERS OF LACTIC ACID BACTERIA, KEY CHALLENGES AND OPPORTUNITIES	22/10/2014	24/10/2014	24	Scientific PSLAB AND AFSLAB
	INTERDEPENDENCE OF RESERCHEAR AND SUPPORT STAFF	02/24/201	/ /	3	Supervisory BENGUET STATE UNIV/ UPLB-CPAF
	SEMINAR ON COMP OF GRADES AMONG NEW	23/09/2011	/ /	3	Technical VSU
	SKILLS ENHANCEMENT IN HORT CROP & TECH	03/12/2012	07/12/2012	40	Technical DOH, CAFS, VSU
	SHORT COURSE ON VEG PRODN & POSTHARVEST MGT	10/12/2012	14/12/2012	40	Technical DOH, CAFS, VSU
	8th PAPTCB INC. SCIENTIFIC CONVENTION	23/04/2012	28/04/2012	40	Scientific PAPTCB INC.
	7th PAPTCB SCIENTIFIC CONVENTION	22/11/2010	26/11/2010	3	Scientific PAPTCB INC.
	SEMINAR ON MGT OF LABORATORY WASTES	22/07/2010	/ /	3	Technical VSU
	1st PAPTCB SCIENTIFIC CONVENTION-VIS CLU	08/07/2010	09/07/2010	16	Scientific PAPTCB INC.
	6th PAPTCB SCIENTIFIC CONVENTION	26/10/2008	30/10/2008	32	Scientific PAPTCB INC.
	19th CONFERENCE FOR FCSSP	13/06/2007	15/06/2007	24	Scientific FCSSP
	1st NAT'L ROOTCROP CONGRESS & 3rd PHIL CORN CONGRESS	03/02/2004	03/04/2004	16	Scientific DA
	INFORMATION TECHNOLOGY PROGRAM	23/06/2009	22/09/2001		Technical FCIC
(Continue on separate sheet if necessary)					
VIII. OTHER INFORMATION					
31	SPECIAL SKILLS/HOBBIES:	NON-ACADEMIC DISTINCTIONS/ RECOGNITION (Write in full)		MEMBERSHIP IN ASSOCIATION/ORGANIZATION (Write in full)	
	MICROPROPAGATION	NONE		PAPTCB INC	
				VIHOS	
				VSU PERSONNEL ASSOC.	
				ISSAAS Member	
				Phi DELTA HONOR SOCIETY	
(Continue on separate sheet if necessary)					
SIGNATURE		11/18/2019		CS FORM 212 (Revised 2017, page 3 of 4)	

34. Are you related by consanguinity or affinity to the appointing or recommending authority, or to the chief of bureau or office or to the person who has immediate supervision over you in the Office, Bureau or Department where you will be appointed, a. within the third degree? b. within the fourth degree (for Local Government Unit - Career Employees)?	<input type="checkbox"/> YES <input checked="" type="checkbox"/> NO <input type="checkbox"/> YES <input checked="" type="checkbox"/> NO If YES, give details: _____
35. a. Have you ever been found guilty of any administrative offense? b. Have you been criminally charged before any court?	<input type="checkbox"/> YES <input checked="" type="checkbox"/> NO If YES, give details: _____ <input type="checkbox"/> YES <input checked="" type="checkbox"/> NO If YES, give details: _____ Date Filed: _____ Status of Case/s: _____
36. Have you ever been convicted of any crime or violation of any law, decree, ordinance or regulation by any court or tribunal?	<input type="checkbox"/> YES <input checked="" type="checkbox"/> NO If YES, give details: _____
37. Have you ever been separated from the service in any of the following modes: resignation, retirement, dropped from the rolls, dismissal, termination, end of term, finished contract or phased out (abolition) in the public or private sector?	<input type="checkbox"/> YES <input checked="" type="checkbox"/> NO If YES, give details: _____
38. a. Have you ever been a candidate in a national or local election held within the last year (except Barangay election)? b. Have you resigned from the government service during the three (3)-month period before the last election to promote/actively campaign for a national or local candidate?	<input type="checkbox"/> YES <input checked="" type="checkbox"/> NO If YES, give details: _____ <input type="checkbox"/> YES <input checked="" type="checkbox"/> NO If YES, give details: _____
39. Have you acquired the status of an immigrant or permanent resident of another country?	<input type="checkbox"/> YES <input checked="" type="checkbox"/> NO If YES, give details (country): _____
40. Pursuant to: (a) Indigenous People's Act (RA 8371); (b) Magna Carta for Disabled Persons (RA 7277); and (c) Solo Parents Welfare Act of 2000 (RA 8972), please answer the following items: a. Are you a member of any indigenous group? b. Are you a person with disability? c. Are you a solo parent?	<input type="checkbox"/> YES <input checked="" type="checkbox"/> NO If YES, please specify: _____ <input type="checkbox"/> YES <input checked="" type="checkbox"/> NO If YES, please specify ID No: _____ <input type="checkbox"/> YES <input checked="" type="checkbox"/> NO If YES, please specify ID No: _____

41. REFERENCES (Person not related by consanguinity or affinity to applicant /appointee)		
NAME	ADDRESS	TEL. NO.
DR. ROSARIO A. SALAS	DOH, VSU, VISCA, BAYBAY CITY	053-563-7739
DR. JOSE L. BACUSMO	OVPRE, VSU, VISCA, BAYBAY CITY	

42. I declare under oath that I have personally accomplished this Personal Data Sheet which is a true, correct and complete statement pursuant to the provisions of pertinent laws, rules and regulations of the Republic of the Philippines. I authorize the agency head/authorized representative to verify/validate the contents stated herein. I agree that any misrepresentation made in this document and its attachments shall cause the filing of administrative/criminal case/s against me.



CATHERINE C. ARRADAZA

Government Issued ID (i.e. Passport, GSIS, SSS, PRC, Driver's License, etc.) PLEASE INDICATE ID Number and Date of Issuance	
Government Issued ID:	VSU ID
ID/License/Passport No.:	V00718
Date/Place of Issuance:	April 2019/VSU

Signature (Sign inside the box)
11/18/2019
Date Accomplished

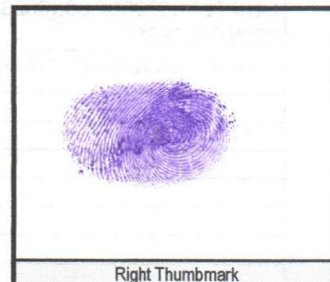

SUBSCRIBED AND SWORN to before me this 1-8 NOV 2019	affiant exhibiting his/her validly issued government ID as indicated above.
DOC. NO. 2063 PAGE NO. 1 BOOK NO. XII SERIES OF 2019	ATTY. VIVIAN C. ENARIO-VIDALLON Notary Public Person Administering Oath NC. NO. B-17-12-09, Jan. 3, 2010 Until December 31, 2019 Roll No. 62930

PTR NO. 2766228 1/3/19 Baybay City, Leyte
IBP No. 053824 11/07/18 LEYTE
MCLE Compliance No. VI-0014899