

34. Are you related by consanguinity or affinity to the appointing or recommending authority, or to the chief of bureau or office or to the person who has immediate supervision over you in the Office, Bureau or Department where you will be appointed,

a. within the third degree? YES NO

b. within the fourth degree (for Local Government Unit - Career Employees)? YES NO

If YES, give details: _____

35. a. Have you ever been found guilty of any administrative offense? YES NO

If YES, give details: _____

b. Have you been criminally charged before any court? YES NO

If YES, give details: _____
 Date Filed: _____
 Status of Case/s: _____

36. Have you ever been convicted of any crime or violation of any law, decree, ordinance or regulation by any court or tribunal? YES NO

If YES, give details: _____

37. Have you ever been separated from the service in any of the following modes: resignation, retirement, dropped from the rolls, dismissal, termination, end of term, finished contract or phased out (abolition) in the public or private sector? YES NO

If YES, give details: _____

38. a. Have you ever been a candidate in a national or local election held within the last year (except Barangay election)? YES NO

If YES, give details: _____

b. Have you resigned from the government service during the three (3)-month period before the last election to promote/actively campaign for a national or local candidate? YES NO

If YES, give details: _____

39. Have you acquired the status of an immigrant or permanent resident of another country? YES NO

If YES, give details (country): _____

40. Pursuant to: (a) Indigenous People's Act (RA 8371); (b) Magna Carta for Disabled Persons (RA 7277); and (c) Solo Parents Welfare Act of 2000 (RA 8972), please answer the following items:

a. Are you a member of any indigenous group? YES NO

If YES, please specify: _____

b. Are you a person with disability? YES NO

If YES, please specify ID No: _____

c. Are you a solo parent? YES NO

If YES, please specify ID No: _____

41. REFERENCES (Person not related by consanguinity or affinity to applicant /appointee)

NAME	ADDRESS	TEL. NO.
JULISSAH C. EVANGELIO	Brgy. Bunga Baybay City, Leyte	N/A
ART RUSSEL R. FLANDEZ	Baybay City, Leyte	N/A
DONNA M. GUARTE	Southern Leyte	N/A



PHOTO

42. I declare under oath that I have personally accomplished this Personal Data Sheet which is a true, correct and complete statement pursuant to the provisions of pertinent laws, rules and regulations of the Republic of the Philippines. I authorize the agency head/authorized representative to verify/validate the contents stated herein. I agree that any misrepresentation made in this document and its attachments shall cause the filing of administrative/criminal case/s against me.

Government Issued ID (i.e.Passport, GSIS, SSS, PRC, Driver's License, etc.)
 PLEASE INDICATE ID Number and Date of Issuance

Government Issued ID: **PhilID**

ID/License/Passport No.: **5734-1956-4910-5471**

Date/Place of Issuance: **09/18/2021**



Signature (Sign inside the box)

08/22/2022

Date Accomplished

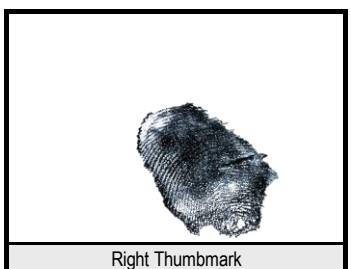

Right Thumbmark

SUBSCRIBED AND SWORN to before me this _____, affiant exhibiting his/her validly issued government ID as indicated above.

Person Administering Oath